

MiClinic

EMR/EHR

www.millensys.com

MiClinic, EMR/EHR, Introduction

- **Smart Scheduling.**
- **Order Management (ADT).**
- **Patient Tracking and Work list Management.**
- **Billing and Accounting Management.**
- **Insurance / Claim Management.**
- **Materials Management.**
- **Inventory / Supply chain Management.**
- **e-Prescription Management**
- **Medical Reporting Management.**
- **Call Center Module**
- **Direct Referral Orders without HIS**
- **Document Scanning/ attachments.**
- **Notification System (SMS - E mails) .**
- **Integration with patient engagement (mobile Apps).**
- **DICOM Modality Worklist Distribution**
- **HL7 Integration with 3rd party HIS and PACS**
- **Logging and Auditing for almost all transactions.**
- **Multi-lingual / Enterprise (multi-Branches)**
- **Integrated Business Intelligence Module**

Why MiClinic is the best choice ?

- It is a total management solution for the whole polyclinic from clinical, front-end billing , inventory , human capital management to financial back-end management.
- It is Web based and support multi-lingual that can work in a cloud and in-door.
- It has a single node web administrator for all the solution.
- It is a modular solution to fit the customer exact needs .
- It Supports both centralized and decentralized environments
- It has a seamless Integration with MILLENSYS VNA/PACS.
- It can integrate with any other PACS using HL7 standards.
- In a hospital, it can work without HIS (accept direct order from referrals)
- It works with mobile apps for direct engagement with the referral physicians and Patients .
- MILLENSYS provides remote support around the clock from anywhere

MILLENSYS, E-Health Solution | Architecture

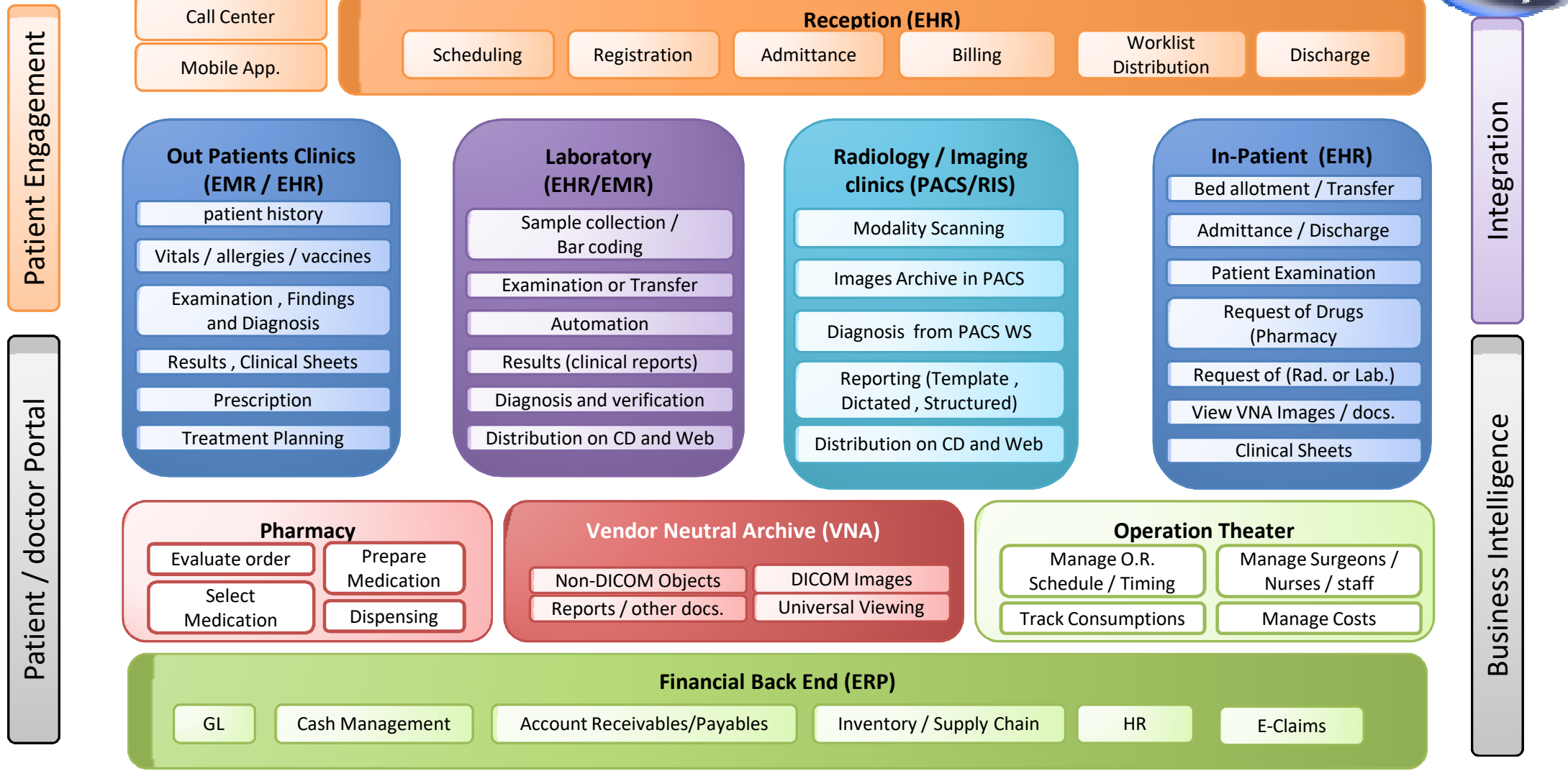

MILLENSYS

Electronic Health Record

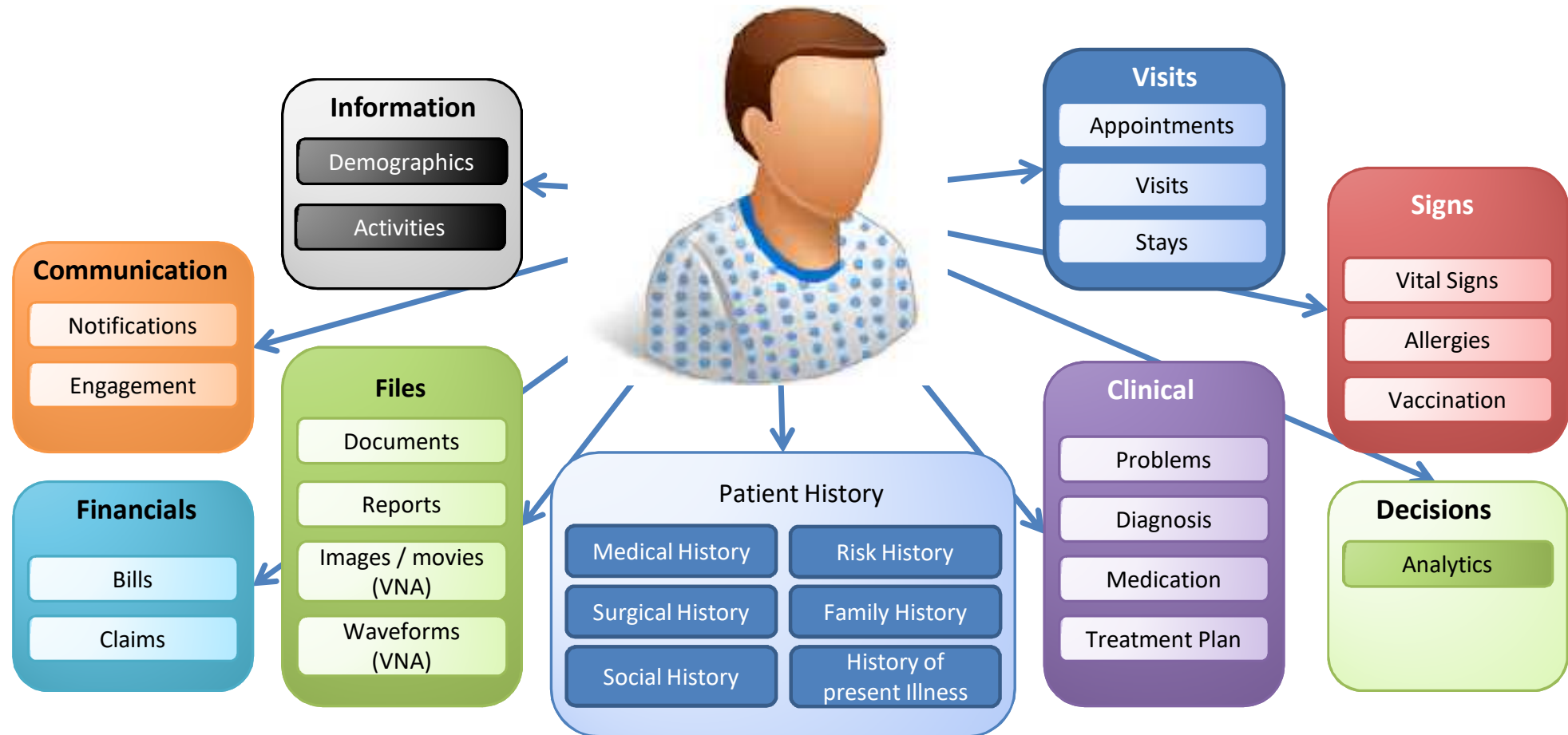

MILLENSYS EHR | Software Architecture

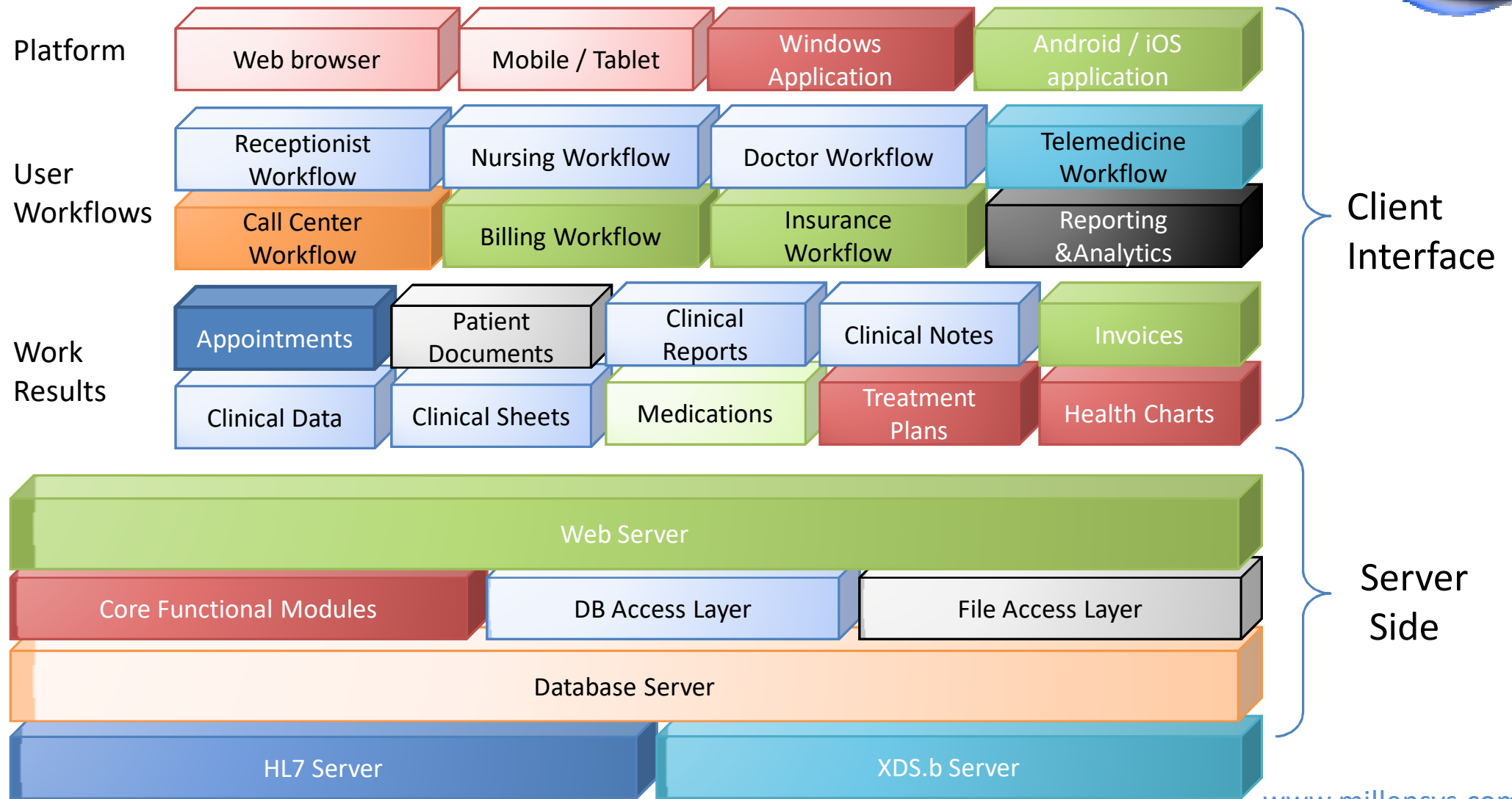

. MILLENSYS EHR | Software Modules

MILLENSYS EHR | MiClinic

Front Office	Call Center	Scheduling	Admittance / Discharge	Billing	Notification			
Generic Clinical Modules	Physician Workflow	Nursing	Clinical charts	Patient Portal	Physician Portal			
Specialty Modules	Radiology	Lab	Gastro	Derma	Dental	Ortho	Oncology	Other
Hospital Modules	Outpatient	Inpatient	Operation	Emergency	Pharmacy			
Data Analysis and Communication	Reporting	Analytics	Telemedicine	Device Interface	Integration			
Back office	Inventory	GL	Cash	AR	AP	HR	Assets	Claims
Standards Module	IHE	HL7	XDS	HIPAA	DICOM			

MiClinic Modules

MiClinic, EMR/EHR, (Call Centre)

General Features

- Supports Inbound and Outbound calls
- List of activities include: Service Scheduling, enquiries (service price, information, branch location...), results checking, delivery request, complaints...
- Select the activities which will be available for inbound\outbound calls and add them to the inbound screen
- Calculate Call duration
- result status of the call and comment.
- Seamless Integration with Millensys Mobile application

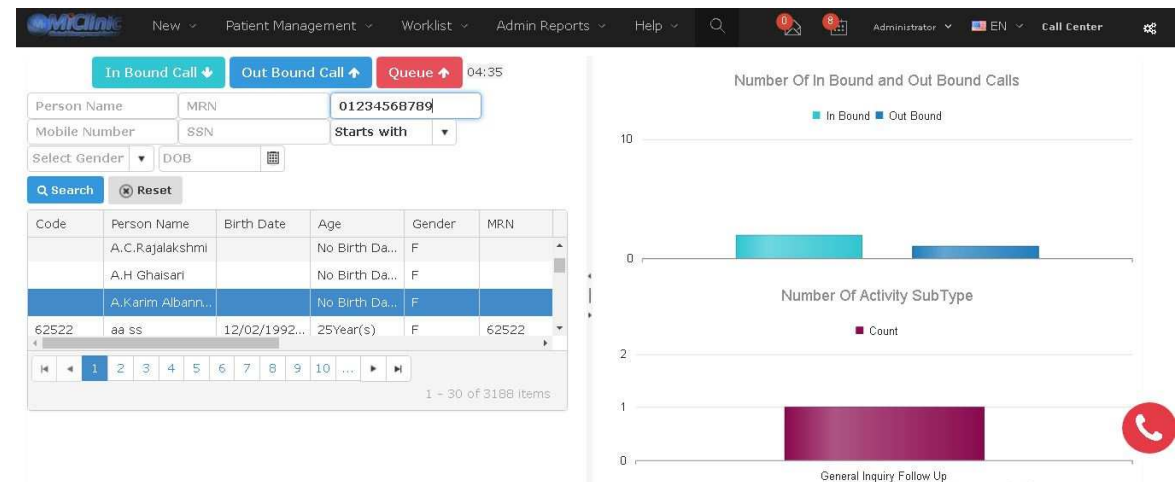

MiClinic, EMR/EHR, (Scheduling)

General Features

- Single Click appointments scheduling.
- Different customizable calendar views of patient appointments
- Calendar shows different exam rooms or Physician names .
- Change appointment status
(e.g. scheduled, confirmed , arrived, delivered, ...etc.)

Advanced Features

- Mobile App Engagement .
- Call center Scheduling.
- Scheduling as “**Pending**” (e.g. Waiting-list).
- Automatic scheduling of exams based on time availability of physicians.
- Alerting on VIP patient , ..etc.
- Lock scheduling for a certain time (e.g. modality maintenance time)
- Schedule patient to other branches.
- One encounter for the patient visit

MiClinic, EMR/EHR, (Admittance / Order Management)

General Features

- Single screen view of all order details
- Customizable **mandatory** data for order processing
- Extensive payment/billing features.
- Automatic insertion of necessary consumables and additional services with the procedure
- Supports **Multi-Branch** operation
- Generate payment receipt / bill for the patient

Advanced Features

- Supports **multi-Visits** procedures
- Visual **Alerts** for order data (e.g. procedure, insurance ,
Physician comments, needed additional services, ...etc.
- External document scanning / attachments
(e.g. old report, prescription, lab result, ...etc.)
- Supports scheduling based on physicians availability time.

Patient Name	Patient Code	Service Name	Service Price	Status
Dr. H. H. H.	00000000000000000000	00000000000000000000	00000000000000000000	New
Dr. H. H. H.	00000000000000000000	00000000000000000000	00000000000000000000	In Progress
Dr. H. H. H.	00000000000000000000	00000000000000000000	00000000000000000000	Completed

Information Gathered

- Demographics
- Medical history
- Medication and allergies
- Patient Documents
- Immunization status
- Laboratory test results
- Radiology images
- Vital signs
- Personal stats like age and weight
- Billing information
- Communication Management (External RIS-LAB-Pharmacy....etc)

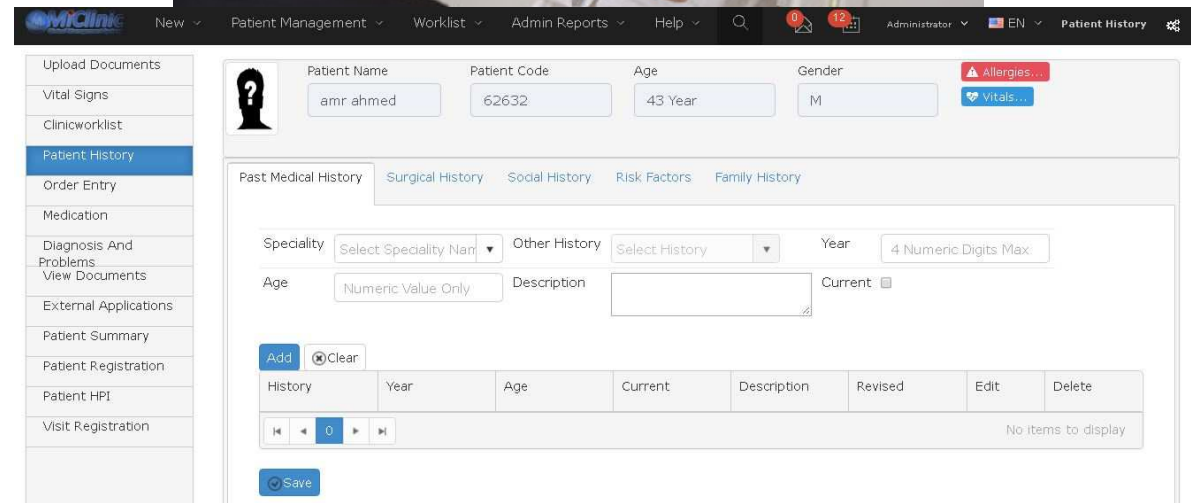

MiClinic, EMR/EHR, (Patient Tracking and Work list Management)

- User configurable work list layout
- Display of waiting-list patients (e.g. status waiting).
- Changing procedure status with single mouse click.
- Colored coded display of exams based on exam status and priority.
- Search patients by status of reporting (e.g. partial, verified , ...etc.)

Code	Name	Performed	Last Mod	Status	Branch	Clinic
1246507	PARATHYROID S...	518969	0	900	765	10/12/2016 06...
1250338	THALLIUM SCAN	517474	0	1350	1215	22/11/2016 10...
1245684	THALLIUM SCAN	525975	0	1200	1820	20/11/2016 02...
1250393	ECHO FOR ADUL...	525985	350	350	0	20/11/2016 02...
1250362	THALLIUM SCAN	525636	0	1350	1147.5	20/11/2016 01...
1250251	THALLIUM SCAN	525617	1450	1450	0	20/11/2016 01...
1250081	THALLIUM SCAN	525294	1450	1450	0	20/11/2016 12...
1249715	THALLIUM SCAN	524635	1450	1450	0	18/12/2016 06...
1092504	THALLIUM SCAN	524585	0	1200	1820	20/11/2016 11...
1092504	ECHO FOR ADUL...	524586	0	300	225	20/11/2016 11...
1249495	THALLIUM SCAN	524234	0	1350	1080	20/11/2016 10...
1249408	THALLIUM SCAN	524080	1450	1450	0	20/11/2016 10...
1249345	THALLIUM SCAN	523959	1450	1450	0	20/11/2016 10...
1249336	THALLIUM SCAN	523945	1450	1450	0	20/11/2016 09...
1233733	RENAL SCAN	496012	0	550	440	19/11/2016 06...
1249198	RENAL SCAN	523684	550	550	0	19/11/2016 06...
1247107	RENAL SCAN	520048	550	550	0	19/11/2016 03...
1247107	NSCT UT	520049	500	500	0	19/11/2016 03...
28732	PARATHYROID S...	463568	1100	1100	0	19/11/2016 03...

MiClinic, EMR/EHR, (Examination)

- The system is designed to represent data that accurately captures the state of the patient at all times.
- It allows for an entire patient history to be viewed without the need to track down the patient's previous medical record volume and assists in ensuring data is accurate, appropriate and legible.
- It reduces the chances of data replication as there is only one modifiable file, which means the file is constantly up to date when viewed at a later date and eliminates the issue of lost forms or paperwork.

A screenshot of the MiClinic software interface. The top bar shows navigation tabs: Patient Management, Clinic Worklist, Reports, and Help. Below this, a patient information form is displayed for 'A1-Nour Eldin Mohame' (Patient Code: 2982, Age: 14 Year, Gender: Male). The 'Diagnosis' tab is active, showing a form to add a new diagnosis. The form includes fields for Diagnosis Type (Clinical diagnosis), Clinical Course (Chronic), Diagnosis Name (Tuberculous disorder), Severity (Mild to moderate), and Date (10/3/2016). A table below the form lists existing diagnoses with columns for Diagnosis, Date, Laterality, Clinical Course, Episodicity, Severity, Description, Revised, Edit, and Delete. The table currently shows one entry: 'Tuberculous disorder' on '11/03/2016', 'Right', 'Acute onset', 'New episode', 'Life threatening', with an 'Edit' button. At the bottom right, there are 'Save', 'Clear', and 'Back' buttons.

MiClinic, EMR/EHR, (Bed Management)

- Intuitive graphical user interface with real time status of beds that are currently occupied and by whom, including gender and any particular program in which the patient may be enrolled, Bed type, size, and location (room, floor)
- Improve bed utilization and planning with “at a glance” displays, helping to automate the entire admissions and discharge process.
- Eliminate time consuming one-on-one updates from bed or floor managers since a bed’s status is updated once in the system and is then available for system users to see across the enterprise in real time.

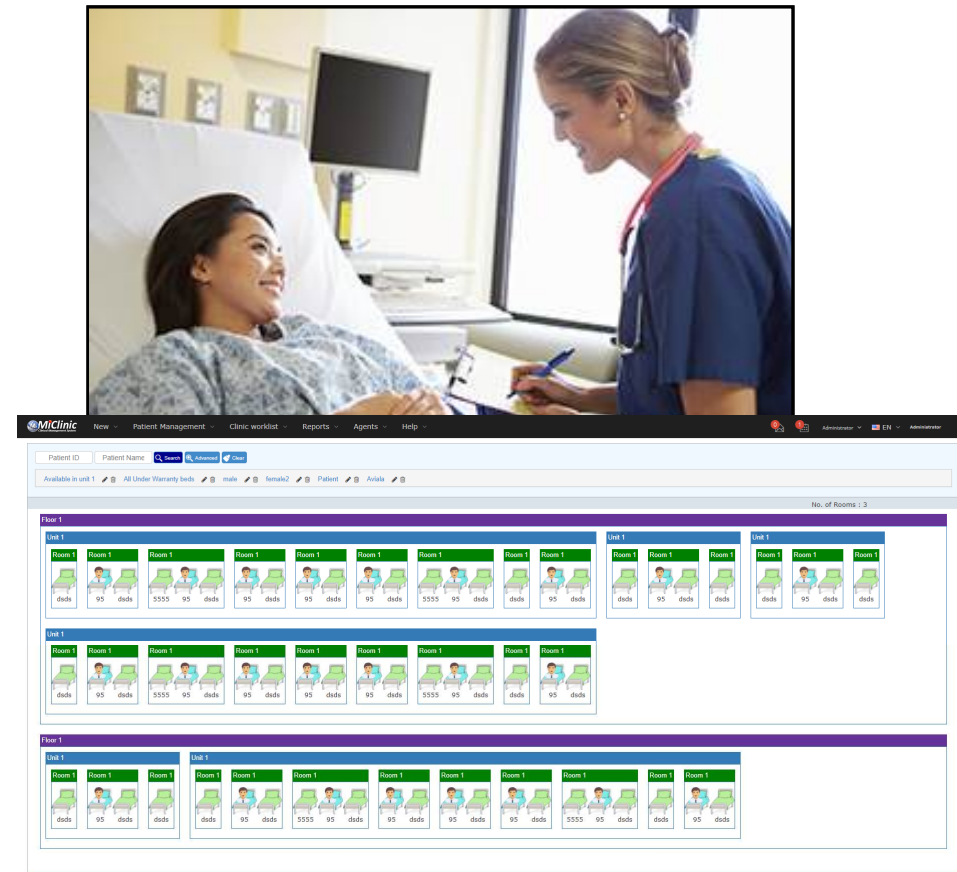

MiClinic, EMR/EHR, (Bed Management)

- Intuitive graphical user interface with real time status of beds that are currently occupied and by whom, including gender and any particular program in which the patient may be enrolled, Bed type, size, and location (room, floor)
- Improve bed utilization and planning with “at a glance” displays, helping to automate the entire admissions and discharge process.
- Eliminate time consuming one-on-one updates from bed or floor managers since a bed’s status is updated once in the system and is then available for system users to see across the enterprise in real time.

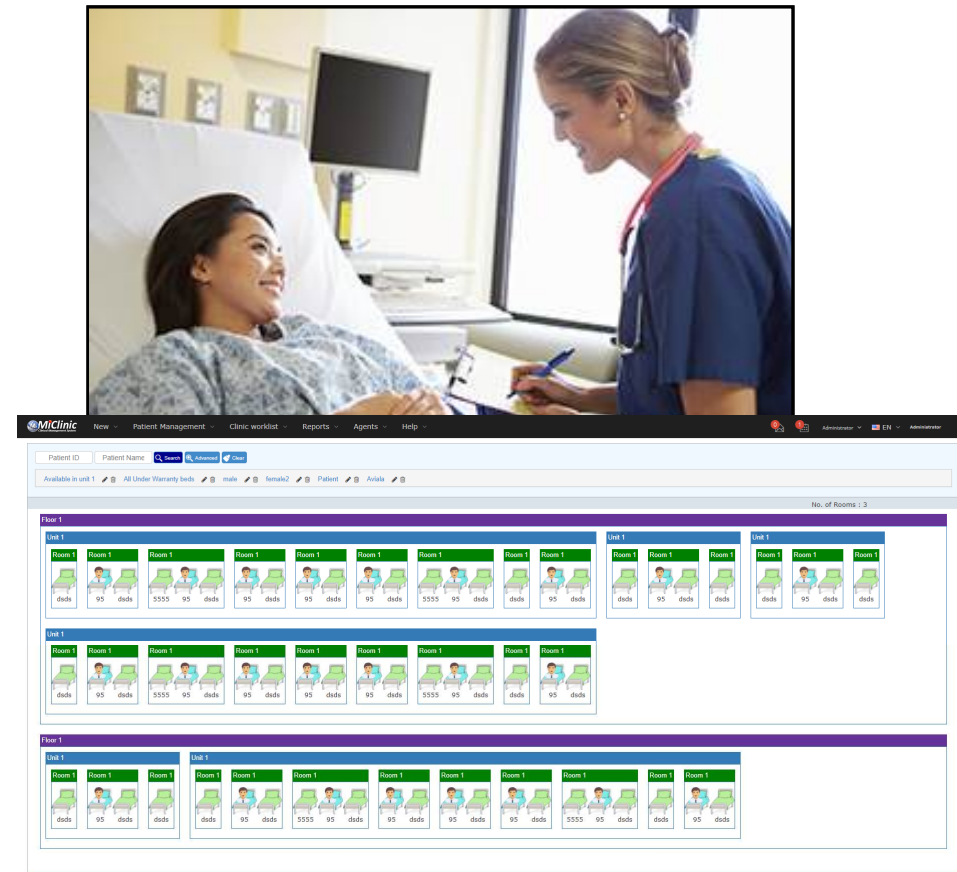

MiClinic, EMR/EHR, (Radiology)

- Distribute DICOM worklist to modalities
- Handles specialized reception workflow
- Handles inpatient , out patient and walk-in scheduling
- Built in PACS from MILLENSYS and integrate with third party.
- Built in Radiology reporting module with template , dictation or speech recognition .
- Built in Inventory management for consumables
- Handles multiple payment methods
- Support for Insurance and claim management
- Report web delivery.
- Patient mobile application.

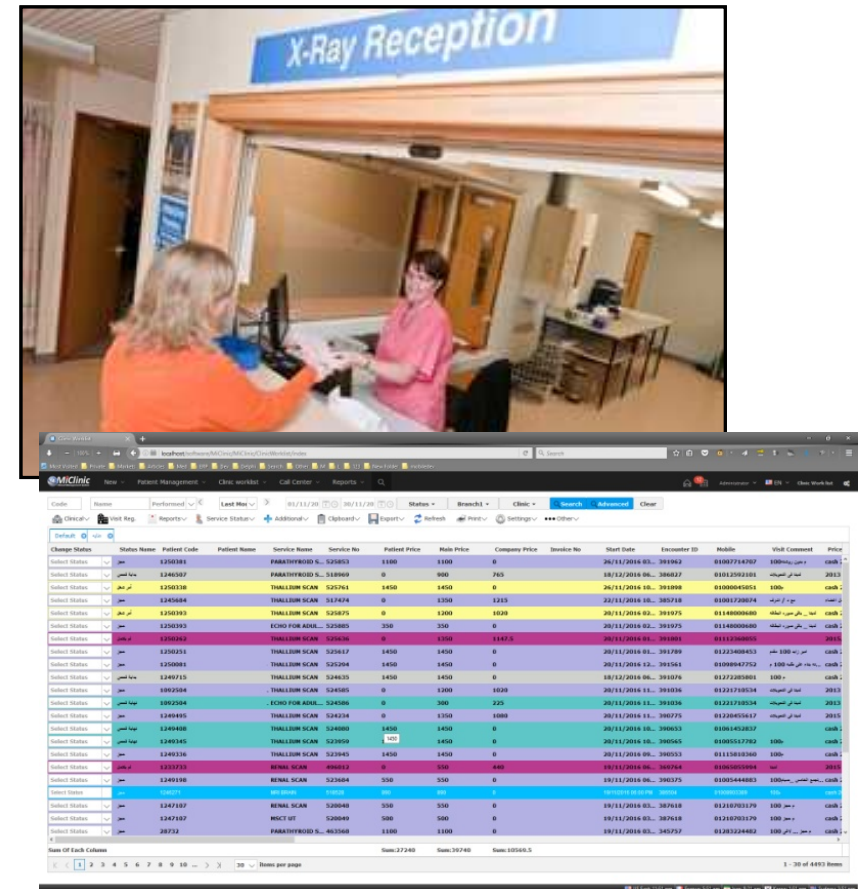

MiClinic, EMR/EHR, (Laboratory)

- Sample management
- Instrument and application integration
- Specialized user workflow (e.g. chemist , tech. , doctor , ..etc.)
- Support Lab-to-Lab Workflow
- Automatic result interpretation
- Flexible reporting designer
- Automatic result web delivery
- Patient mobile application
- Built in inventory management for consumables

Result Verification

?	Patient Name	Patient Code	Age	Gender	Altamash
	محمد بن علي محمد	55555	35 Year	الم	View

Filter Categories

HEMATOLOGY										✓ Accept All	✗ Reject All	✓	✗
Test	Result	Reference Range	Result State	Chemist Notes	Doctor Notes	Verify By	Verified at	Accepted	Rejected				
COMPLETE BLOOD COUNT (CBC)													
Panel comment													
CBC													
RBC	3.8	10x6/mm3	Normal : 3.8 - 4.8	Normal	Comment	Administrator	21/07/2018 08:46 PM	✓	○				
HGB	11.20	g/dl	Normal : 12 - 15	Low	Comment	Administrator	21/07/2018 08:46 PM	✓	○				
HCT	36	%	Normal : 36 - 46	Normal	Comment	Administrator	21/07/2018 08:46 PM	✓	○				
MCV	83	umx3	Normal : 83 - 101	Normal	Comment	Administrator	21/07/2018 08:46 PM	✓	○				
MCH	27	pg	Normal : 27 - 32	Normal	Comment	Administrator	21/07/2018 08:46 PM	✓	○				
PLT	149	10x3/mm3	Normal : 130 - 400	Low	Comment	Administrator	21/07/2018 08:46 PM	✓	○				
WBC	4.5	10x3/mm3	Normal : 4.5 - 10.5	Normal	Comment	Administrator	21/07/2018 08:46 PM	✓	○				

MiClinic, EMR/EHR, (Pharmacy)

- Manage Drug dispensing for inpatients , out patients and walk-in patients
- E-Prescription ready
- Built In Drug Dose Calculator
- Drug-drug interaction
- Up-to-date drug database
- Support for multiple payment types
- Support for insurance / claims
- Built in Inventory management

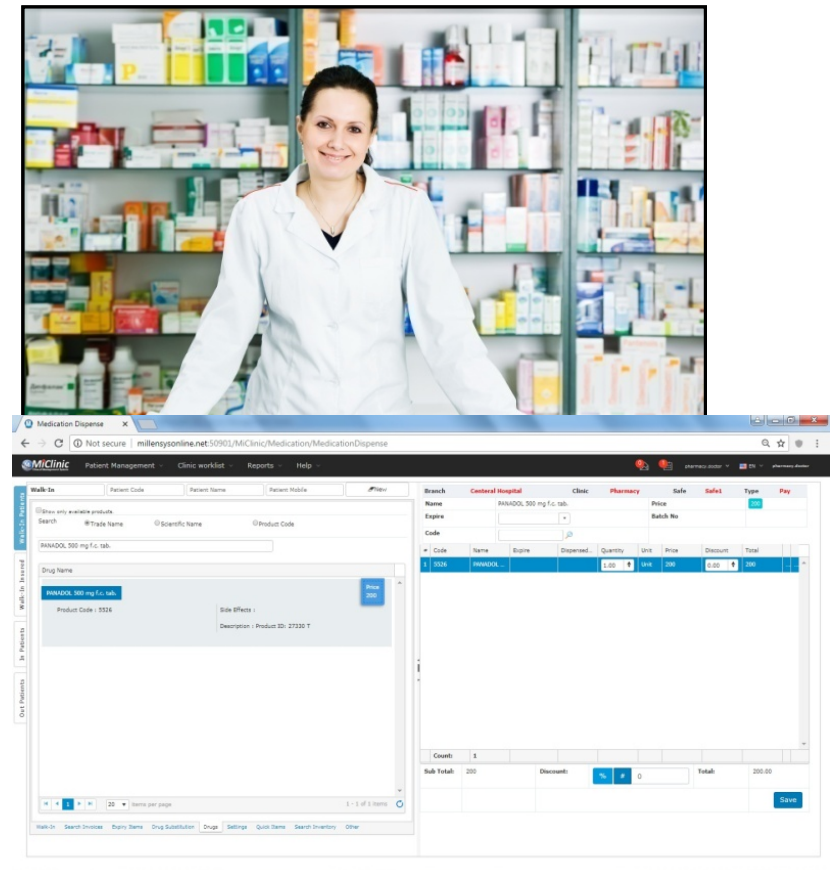

MiClinic, EMR/EHR, (Specialties)

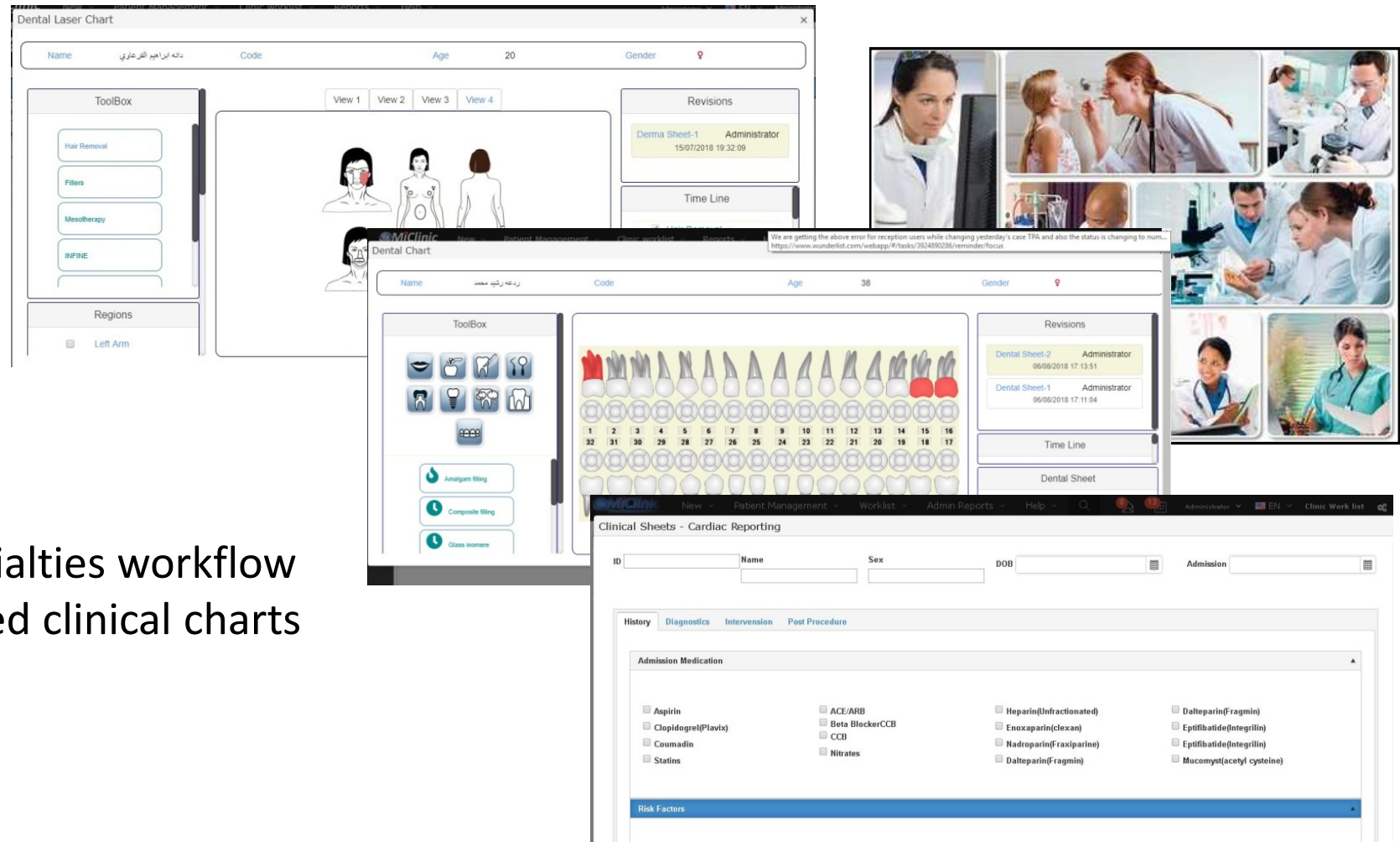

- Multiple specialties workflow with customized clinical charts designer

MiClinic, EMR/EHR, (E-Prescription)

- Add medications, select from the available list of drugs or add a new one
- identify the dose, route of administration and the periodicity.
- give indications and type instructions to the patient
- System automatically calculate the total needed dosage
- Ability to import any Medical Drugs Database.
- Prescription templates are linked to clinic and services types for faster search
- Drug interaction checking with severity warnin

A screenshot of the MiClinic E-Prescribe interface. The window title is 'MiClinic E-Prescribe'. The interface includes a sidebar with a patient list (medhat mimi, A1-Nour ElDin M, A5 - Nasser A) and a main form area. The form fields are: Start Date (11/03/2017 06:59 PM), End Date, Drug (ABEVAC 1mg/ml vial), Route of Administration (Intramuscular route), Take (0.00 vial), Every (0.00 Hour(s)), For (0.00 Day(s)), Indication, Administration Instructions, and Total Quantity (0 vial).

Code	Start Date	End Date	Drug	Route of Administration	Take	Every	For	Indication	Administration Instructions	Total Quantity
	11/03/2017 06:59 PM		ABEVAC 1mg/ml vial	Intramuscular route	0.00 vial	0.00 Hour(s)	0.00 Day(s)			0 vial

MiClinic, EMR/EHR, (Clinical Template based Report)

Major Features

- HTML rich text reporting with full word processing features)
- Multiple report templates to select from according to user profile
- Categorize templates to multiple sections (i.e. CT templates, ultrasound templates ,etc.)
- Upload new user templates from anywhere on the web.
- Configurable signature, automatically used when verifying the report.
- Customizable user defined financial reports.
- Supports variety of medical speech recognition\dictation

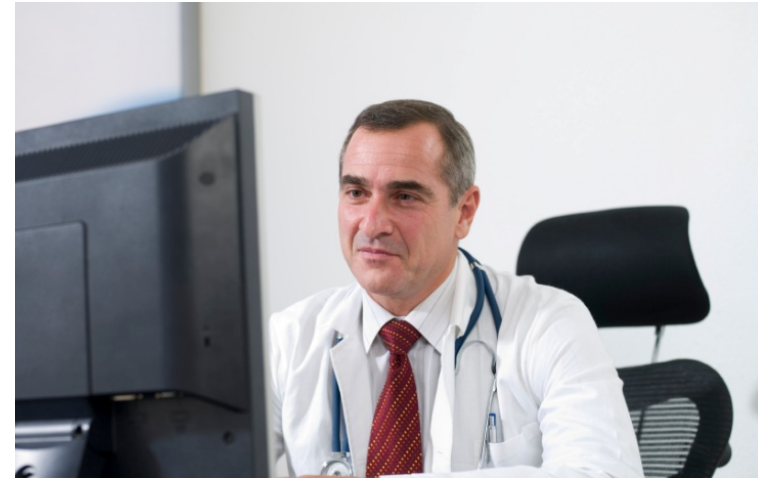
A screenshot of the MiClinic Clinical Report software interface. The interface is divided into several sections. At the top, there is a header bar with the MiClinic logo and navigation tabs: Patient Management, Clinic workflow, Reports, and Help. Below the header, there is a patient information section with fields for Patient Name (A1-Nour ElDin Mohamed Sobhy), Patient Code (2982), Age (14 Year), and Gender (Male). There are also buttons for Allergies and Vitals. Below this, there is a table for Patient Reports with columns for Report, Status, Creation Date, and Rep. The table shows two reports: Report13044 (Verified, 23/02/2017 16:47:18) and Report13045 (Verified, 23/02/2017 16:55:21). To the right of the table, there is a form for the Orthopedic report. The form includes fields for Save, Delete, Verify, New report, and Print. Below these fields, there is a text area for the report content. The report content includes sections for PREOPERATIVE DIAGNOSIS, POSTOPERATIVE DIAGNOSIS, PROCEDURE PERFORMED, ANESTHESIA, COMPLICATIONS, ESTIMATED BLOOD LOSS, TOTAL TOURNIQUET TIME, POSITION, HISTORY OF PRESENT ILLNESS, and PROCEDURE. The text is formatted with bold and italicized words, and there are checkboxes for various options. The interface is designed to be user-friendly and efficient for medical professionals.

MiClinic, EMR/EHR, (Clinical Sheets)

Major Features

- Design\create\edit new worksheets to be added as a new screens to your workflow
- Dynamic layout settings
- Rich set of ready components to add to screens including edit boxes, drop down lists, date pickers, images...
- Dynamic data entry for metadata and predefined lists

MiClinic, EMR/EHR, (User Participation)

- The system supports creation of participation plans which can be assigned to any group of users and any branch.
- Plan settings includes Clinics, service types, insurance company and contacts, percent and cash values in case of paid and insured service...
- Plans can be enabled\disabled
- participation can be applied automatically with Rule based on user event or manually from apply user participation screen
- RVUs are calculated automatically with participations

A screenshot of the MiClinic software interface showing the 'User Plans' section. The 'Plan Settings' tab is active. On the left, there are dropdown menus for 'Plan' (set to 'test123'), 'Branch' (with a search bar and a list including 'Taawun', 'Sharjah', and 'Ras Al Khaimah'), 'Group' (set to 'Sales'), and 'Users' (with a search bar and a list including 'admin', 'berna', 'tester', 'ashraf123', 'test1', 'testing', and 'april'). At the bottom left, there is a checkbox for 'Linking Is Active' and buttons for 'Search' and 'Add'. On the right, a table displays the list of users assigned to the selected plan. The table has columns for 'User Name', 'Plan Name', 'Branch Name', 'From', 'To', and 'IsActive'. Below the table are buttons for 'Delete Selected', 'Edit Selected', and 'Save'.

User Name	Plan Name	Branch Name	From	To	IsActive
admin	ahmed ali te...	Taawun	11/03/2017 12:40 A...		true
admin	ahmed ali te...	Sharjah	11/03/2017 12:40 A...		true
admin	ahmed ali te...	Ras Al Khaim...	11/03/2017 12:40 A...		true
admin	testpart	Taawun	11/03/2017 12:41 A...		true
tester	testpart	Taawun	11/03/2017 12:41 A...		true
ashraf123	testpart	Taawun	11/03/2017 12:41 A...		true
test1	testpart	Taawun	11/03/2017 12:41 A...		true
serafi	testpart	Taawun	11/03/2017 12:41 A...		true
engtaha	testpart	Taawun	11/03/2017 12:41 A...		true
april	testpart	Taawun	11/03/2017 12:41 A...		true

Payments Features

- Supports installments, payment discounts, ..etc.
- Supports cash, insurance, check, visa, Mobile ...etc. payments.
- Support Payment with Multiple Currency.
- Generate a different accounting reports for the cash, check and visa payments.
- Link the exam with all additional services without adding it as new procedure (e.g. report and CD/ film delivery)
- Link the referring physician with a percentage of the procedure to produce a report for the physician's financial dues.
- Ability to change manually the percentage of the patient payment if the insurance gives this ability .

MiClinic, EMR/EHR, (Insurance and E-claims)

Features

- Supports insurance workflow
- Supports E-claims to insurance organizations
- Ability to integrate with 3rd party insurance billing system

Code	Name	Status	Branch Name	Service	Referring	Date	Insurer	Approval Number	Ins
Select Status	DENIED	0			ahmed farahat		Al Buhaira Insurance Com...	123	test
Select Status	APPROVED	0			ahmed farahat		Al Buhaira Insurance Com...	1111	test
Select Status	INITIALLY APPROV	0			test fayed		Al Buhaira Insurance Com...	123	test
Select Status	UNDER PROCESS/0				test millensys6543...	23545679877	Al Buhaira Insurance Com...	123456	dfhg
Select Status	APPROVED	0			test ma		Al Buhaira Insurance Com...	12345	test
Select Status	APPROVED	1			test fayed		METLIFE 2	807654321	test
Select Status	UNDER PROCESS/2				dsf dsf	3498778	Next Care	1234567891	qwef
Select Status	APPROVED	0			charis test		METLIFE 2		test
Select Status	APPROVED	0			ahmed farahat		Al Buhaira Insurance Com...	22	test
Select Status	APPROVED	0			test insurance app		Al Buhaira Insurance Com...		test
Select Status	INITIALLY APPROV	0			ahmed syam	5666666	Al Buhaira Insurance Com...	12356545	SSS

MiClinic, EMR/EHR, (Inventory Management)

Major Features

- Management of supply chain accounts (e.g. Suppliers)
- Supports FIFO, LIFO, Average and Manual withdrawal .
- Items pre-expiration Alarming.
- Support multiple inventory structures (e.g. Main , Sub)
- Automatic withdrawal of consumables from inventory when finishing examination.
- Identifying unit and total cost/sales price of each item
- Multiple statistical analysis charts.
- Customizable user defined financial reports.

Statistical Reports Samples

- Suppliers and item prices, ...etc.
- Stocktaking
- Request limit
- Item Pin card
- Inventory returns
- Consumption report

MiClinic, EMR/EHR, (Billing / Financial Analysis)

Major Features

- Different price list according to (year, insurance or cash)
- Multiple payment methods (cash, visa, check, insurance)
- Standard consumables can be bind with procedures

Statistical Reports Samples

- **Working shift** closing report.
- General Income Report (daily, monthly, ..etc.).
- Insurance Company Claims report.
- Debtor Patients report.
- Discounts Report.
- Referring physicians sent cases.
- Performing physician's contribution.
- User contribution reports.
- Patient total service time report
(e.g. time taken of each service done for the patient).
- Overtime working users report.
- Multiple statistical analysis charts.
- Customizable user defined financial reports.

MiClinic, EMR/EHR,(Mobile Application)

General Features

- Supports IOS, Android Mobile phones
- View Patient clinical data, prescriptions, radiology, lab results...
- Online request for scheduling a visit which will be added automatically to the call center queue.
- Review the previous visits ,results and have the ability to download them.
- Integrated with Millensys Workspace PACS system from which the user can view and download their radiology images and reports.

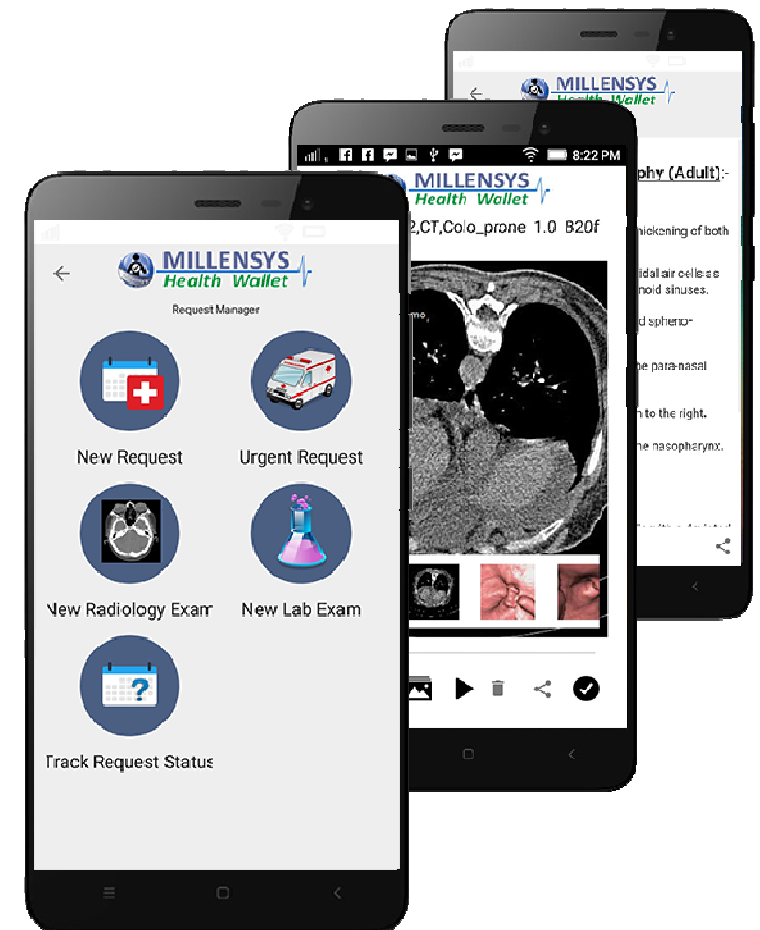

MiClinic, EMR/EHR, (MiAnalytics)

Major Features

- Fully Web Based business Intelligent software
- Work with data Source (can be integrated with any software)
- Create Dash Board
- Create Visual Analysis
- Work with any Device (PC, Tablet , IPAD,smart phone ...)
- Design database queries with external variables
- Design multiple Widgets and attach them with query with many styles (graphs , grids , reports , ..etc).
- Design multiple screen layouts to suite your dashboard.
- Generate complex dashboards screens containing multiple widgets.
- Print boards with multiple layouts.
- Manage all your boards from one place

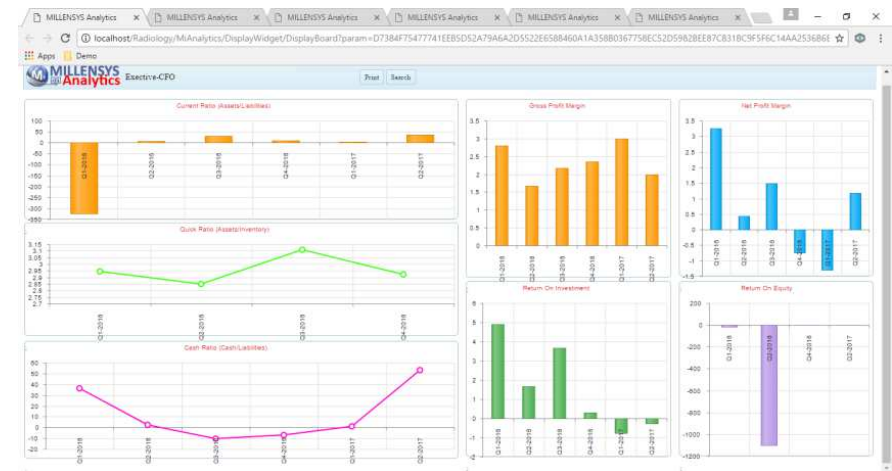
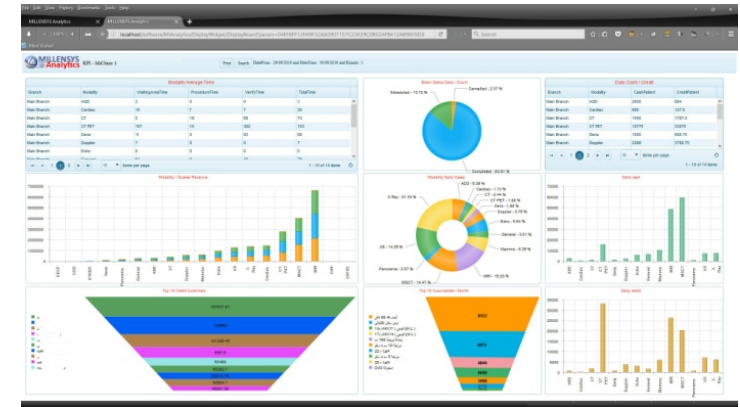

MiClinic
EMR/EHR

Thank You

www.millensys.com